

SECTION NOTES

- 1 R38 BLOWN IN CELULOSE INSULATION
- 2 3.5" DENSE PACKED CELULOSE INSULATION (MIN R15 IN 2X4 WALL)
- 3 5.5" DENSE PACKED CELULOSE INSULATION (MIN R21 IN 2X6 WALL)
- 4 NEW FLAT BOTTOM TRUSS
- 5 NEW SCISSOR TRUSS WITH FALSE RIDGE AND RAFTERS
- 6 EXISTING 3.5/12 TRUSS TO REMAIN
- 7 EXISTING FLOOR STRUCTURE TO REMAIN
- 8 EXISTING SLAB WITH NEW 1.5" SLAB ABOVE FOR RADIANT HEATING. TILE OVER WITH 1" RIGID INSULATION AT SLAB EDGE OR UNDER FLOOR INSUL.
- 9 NEW SLAB OVER EXISTING FOOTING WITH TILE OVER
- 10 FILL AS REQUIRED

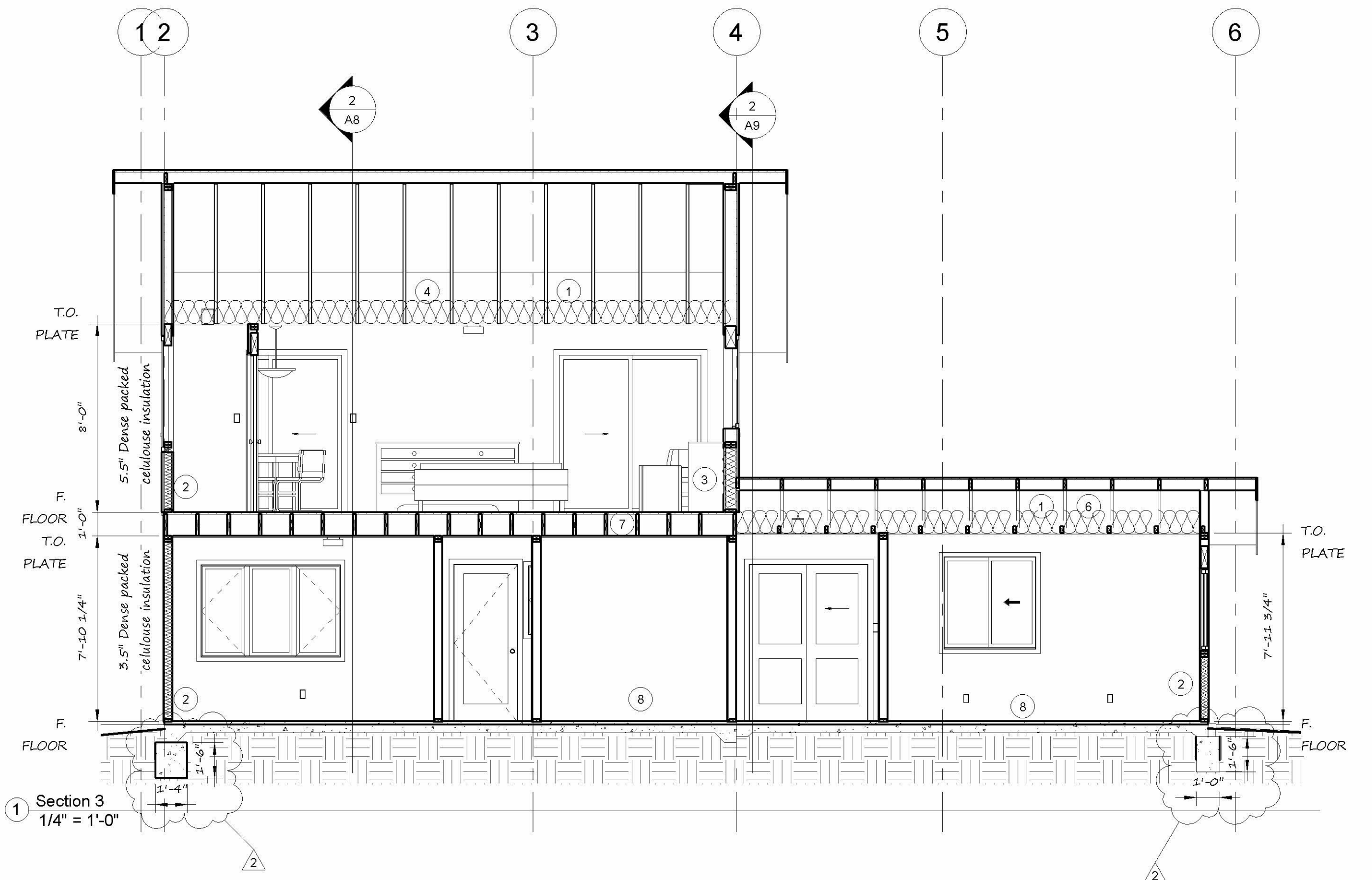

1 Section 3  
1/4" = 1'-0"

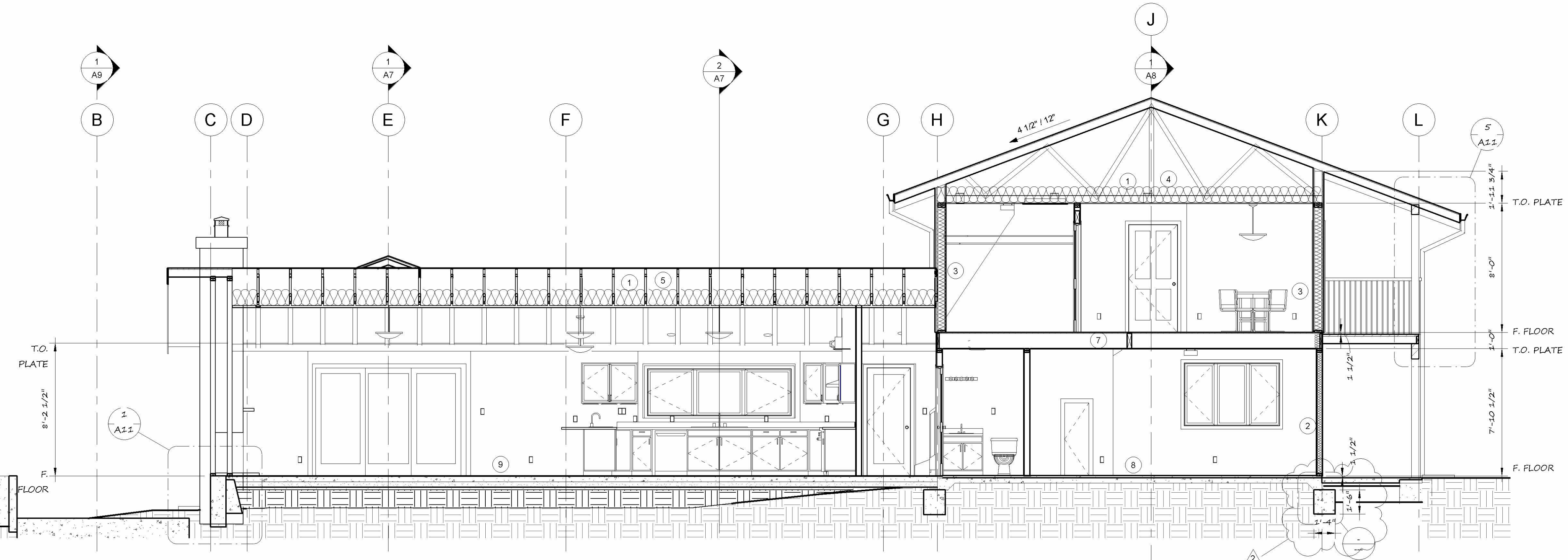

2 Section 4  
1/4" = 1'-0"